

Countries in Asia-Pacific region that exported the largest volume (MT) of tea between 1991 and 2001

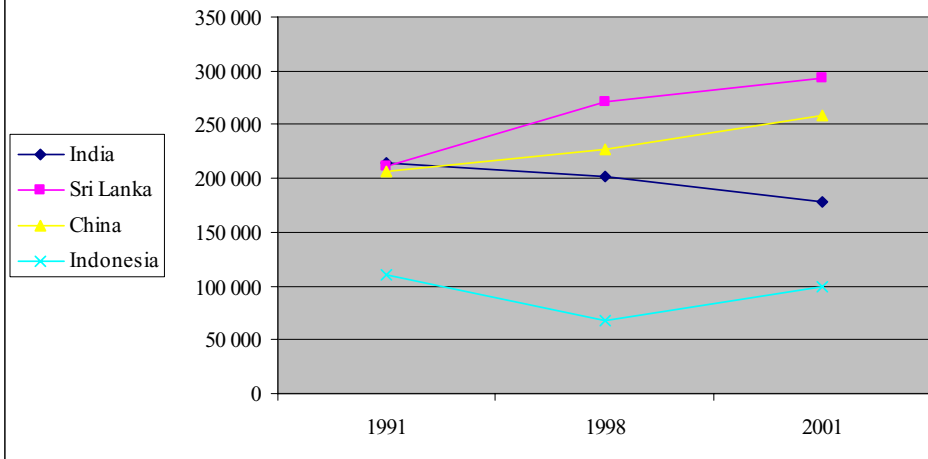

AGRICULTURAL TRADE

Countries in Asia Pacific region with largest value (US\$1000) of agricultural imports

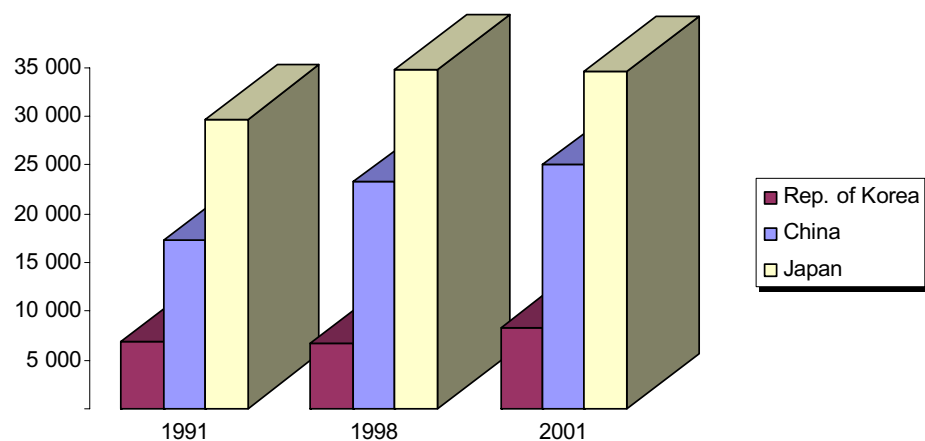

Table 111. Agricultural products : imports in value

Unit: Million US\$

Country	1991	1998	1999	2000	2001	Annual Growth Rate 1991-2001
DEVELOPING COUNTRIES						
SOUTHEAST ASIA						
1 . Cambodia	13.3	285.8	311.6	440.6	305.2	37.4 %
2 . Indonesia	2 051.0	3 654.8	4 736.2	4 054.5	4 085.4	7.4 %
3 . Lao PDR	15.5	72.8	78.6	76.4	70.4	16.9 %
4 . Malaysia	2 396.5	3 534.6	3 733.0	3 792.1	4 028.3	5.0 %
5 . Myanmar	115.8	361.9	355.6	339.4	331.9	8.9 %
6 . Philippines	1 054.1	2 762.3	2 645.8	2 632.6	2 428.8	9.1 %
7 . Thailand	1 878.9	2 249.2	2 315.6	2 690.1	2 922.9	3.1 %
8 . Viet Nam	214.2	1 099.5	1 135.2	1 373.3	1 069.7	20.7 %
SOUTH ASIA						
9 . Bangladesh	643.5	1 313.6	2 051.6	1 591.0	1 196.6	10.9 %
10 . Bhutan	21.2	19.2	20.6	17.8	20.2	1.3 %
11 . India	742.4	3 832.9	3 969.6	2 871.7	4 062.0	16.5 %
12 . Maldives	36.7	78.4	65.7	60.0	87.2	8.2 %
13 . Nepal	134.5	312.1	224.5	274.9	232.2	8.0 %
14 . Pakistan	1 204.9	2 084.3	2 365.0	1 718.8	1 519.4	3.4 %
15 . Sri Lanka	524.2	832.5	771.9	767.0	718.7	5.4 %
CENTRAL ASIA						
16 . Kazakhstan		459.0	361.9	445.3	504.9	-1.9 %
17 . Tajikistan		193.1	115.0	170.1	111.2	-12.0 %
18 . Uzbekistan		567.1	581.6	376.7	296.2	-10.1 %
OTHER ASIA						
19 . China	17 360.4	23 250.9	21 526.5	24 104.9	24 987.7	3.4 %
20 . DPR Korea	399.7	395.6	337.0	417.8	381.3	1.6 %
21 . Iran (Islamic Rep of)	2 672.0	2 647.9	2 828.2	2 918.2	2 461.2	0.6 %
22 . Mongolia	58.1	71.7	61.1	87.4	79.5	4.1 %
23 . Rep. of Korea	6 952.5	6 762.5	7 324.8	8 297.4	8 268.3	1.4 %
PACIFIC ISLANDS						
24 . Cook Islands	9.78	10.43	11.09	11.25	11.20	0.8 %
25 . Fiji Islands	93.00	139.76	111.55	109.59	113.23	1.8 %
26 . Kiribati	9.52	16.65	13.57	13.09	11.56	3.6 %
27 . Marshall Islands	.00	.00 F	.00 F	.00 F	.00	%
28 . Nauru	3.08	2.84	1.25	1.26 F	1.49	-10.8 %
29 . Niue	.68	.63	.54	.57 F	.61	-2.0 %
30 . Palau						
31 . Papua New Guinea	222.99	202.72	189.39	165.47	194.20	-2.4 %
32 . Samoa	16.65	19.67	16.77	14.54	17.74	-1.1 %
33 . Solomon Islands	17.17	20.40	19.14	19.09	34.90	4.8 %
34 . Tonga	15.70	22.17	21.62	20.90 F	21.22	3.0 %
35 . Vanuatu	14.89	20.73	20.95	17.08	15.49	1.5 %
SUB-TOTAL	38 892.9	57 297.8	58 322.5	59 890.8	60 590.8	4.3 %
DEVELOPED COUNTRIES						
36 . Australia	1 752.0	2 639.3	3 076.4	2 989.2	2 867.5	6.1 %
37 . Japan	29 624.9	34 756.6	35 275.7	36 153.8	34 571.7	1.3 %
38 . New Zealand	655.5	983.6	1 119.8	1 095.7	1 128.6	6.2 %
SUB-TOTAL	32 032.3	38 379.4	39 472.0	40 238.7	38 567.7	1.7 %
ASIA-PACIFIC* TOTAL	70 925.3	95 677.2	97 794.4	100 129.5	99 158.5	3.2 %
REST OF WORLD	283 824.4	361 246.9	344 587.6	334 723.2	336 560.7	1.9 %
WORLD	354 749.6	456 924.1	442 382.0	434 852.7	435 719.2	2.2 %

Table 112. Agricultural products : exports in value

Unit: Million US\$

<i>Country</i>	1991	1998	1999	2000	2001	Annual Growth Rate 1991-2001
DEVELOPING COUNTRIES						
SOUTHEAST ASIA						
1 . Cambodia	35.2	27.2	44.2	26.6	23.1	3.8 %
2 . Indonesia	3 122.5	5 054.3	5 135.7	4 946.4	4 368.4	4.1 %
3 . Lao PDR	26.8	28.0	33.8	34.3	29.3	-1.9 %
4 . Malaysia	4 421.8	7 756.4	7 117.5	5 821.0	5 515.5	2.8 %
5 . Myanmar	220.4	300.2	267.3	364.8	453.7	4.8 %
6 . Philippines	1 260.9	1 717.9	1 358.4	1 539.8	1 443.6	1.3 %
7 . Thailand	5 880.5	7 097.4	7 158.6	7 275.3	7 422.5	1.8 %
8 . Viet Nam	617.4	2 373.1	2 428.4	2 191.8	2 036.4	14.2 %
SOUTH ASIA						
9 . Bangladesh	145.9	157.8	129.9	102.0	69.0	-3.5 %
10 . Bhutan	12.8	17.2	17.2	17.2	17.2	5.1 %
11 . India	2 796.2	5 225.3	4 642.0	4 951.0	5 281.8	6.8 %
12 . Maldives	.0	.1	.1	.1	.0	38.7 %
13 . Nepal	65.8	41.5	70.3	51.3	57.7	1.5 %
14 . Pakistan	1 033.2	1 153.5	1 188.7	1 069.3	1 019.9	1.0 %
15 . Sri Lanka	661.6	1 063.9	948.7	1 002.1	952.4	8.0 %
CENTRAL ASIA						
16 . Kazakhstan		506.7	507.9	703.7	441.1	1.1 %
17 . Tajikistan		144.4	111.9	102.3	90.6	1.3 %
18 . Uzbekistan		1 371.5	1 037.8	922.1	945.6	-2.2 %
OTHER ASIA						
19 . China	15 966.8	16 893.8	15 532.8	17 587.4	16 817.6	-0.2 %
20 . DPR Korea	45.6	93.9	23.7	34.0	19.4	-8.6 %
21 . Iran (Islamic Rep of)	637.8	1 085.3	1 112.1	1 015.2	969.8	4.0 %
22 . Mongolia	107.8	113.2	91.0	90.7	96.5	5.5 %
23 . Rep. of Korea	1 102.4	1 655.8	1 694.2	1 533.1	1 600.3	4.4 %
PACIFIC ISLANDS						
24 . Cook Islands	1.27	.28	.35	.24 F	.24	-14.2 %
25 . Fiji Islands	219.40	184.36	174.43	157.67	160.62	-2.4 %
26 . Kiribati	1.63	2.40	2.50	2.40 F	2.50	0.9 %
27 . Marshall Islands	2.11	1.41 F	1.41 F	1.41 F	1.41	-1.8 %
28 . Nauru						
29 . Niue	.03	.26	.26	.28 F	.28	16.2 %
30 . Palau						
31 . Papua New Guinea	202.43	498.32	423.21	327.32	220.98	3.9 %
32 . Samoa	6.01	6.06	6.03	5.00	5.08	1.0 %
33 . Solomon Islands	18.57	46.51	43.69	43.70	34.91	8.0 %
34 . Tonga	12.79	5.49	7.93	7.80	16.04	-2.0 %
35 . Vanuatu	11.41	27.08	20.16	17.90	12.78	4.0 %
SUB-TOTAL	38 636.9	54 650.7	51 332.3	51 945.2	50 126.3	2.4 %
DEVELOPED COUNTRIES						
36 . Australia	10 449.2	14 343.9	14 607.0	15 377.9	15 778.9	4.5 %
37 . Japan	1 284.3	1 558.3	1 660.0	1 560.4	2 475.6	3.4 %
38 . New Zealand	4 787.3	5 669.9	5 387.8	5 960.7	6 592.0	2.5 %
SUB-TOTAL	16 520.8	21 572.1	21 654.7	22 898.9	24 846.5	3.9 %
ASIA-PACIFIC* TOTAL	55 157.7	76 222.8	72 987.1	74 844.2	74 972.7	2.9 %
REST OF WORLD	274 060.0	361 890.3	344 367.9	338 295.6	337 203.4	2.3 %
WORLD	329 217.7	438 113.1	417 355.0	413 139.8	412 176.2	2.4 %

Table 113. Cereals : imports in volume

Unit: 1000 MT

Country	1991	1998	1999	2000	2001	Annual Growth Rate 1991-2001
DEVELOPING COUNTRIES						
SOUTHEAST ASIA						
1 . Cambodia	20.0	65.8 *	63.0 *	79.5 *	91.4	5.0 %
2 . Indonesia	2 794.9	6 682.5	8 598.6	6 863.0	4 775.7	8.4 %
3 . Lao PDR	28.8	45.5	10.2	16.2	25.6	2.6 %
4 . Malaysia	3 183.9	3 569.5	4 150.6	4 098.9	3 752.1	2.2 %
5 . Myanmar	31.7	50.6	109.5	120.4	125.5	35.1 %
6 . Philippines	1 507.1	4 783.8	3 055.0	3 798.8	3 921.3	10.3 %
7 . Thailand	521.4	940.0	921.9	1 100.0	929.4	4.4 %
8 . Viet Nam	338.1	667.4	711.4	858.7	880.8	10.9 %
SOUTH ASIA						
9 . Bangladesh	1 622.4	2 176.5	4 764.6	2 130.4 F	1 830.4	7.7 %
10 . Bhutan	51.0	21.0	40.4	38.5	42.9	-2.0 %
11 . India	13.4	1 821.2	1 610.7	54.6	8.6	4.9 %
12 . Maldives	24.1	30.9	31.1 F	32.1 F	38.7	4.6 %
13 . Nepal	4.0	24.4	75.4	211.8	56.4	18.1 %
14 . Pakistan	972.2	2 527.4	3 243.5	1 054.5	166.8	-9.2 %
15 . Sri Lanka	855.4	1 188.7	1 223.9	1 029.1	940.6	1.1 %
CENTRAL ASIA						
16 . Kazakhstan		21.1	22.2	17.5	24.0	-17.6 %
17 . Tajikistan		456.0	441.7	376.3	501.0	-14.9 %
18 . Uzbekistan		525.2	725.3	730.1	629.0	-21.2 %
OTHER ASIA						
19 . China	20 928.5	10 637.4	10 158.4	10 100.3	10 614.3	-7.8 %
20 . DPR Korea	1 571.0	1 507.4	1 194.6	1 730.5	1 966.4	3.9 %
21 . Iran (Islamic Rep of)	5 666.8	5 180.0	8 438.6	9 928.3	9 852.0	7.8 %
22 . Mongolia	78.0	205.2	76.9	163.0	141.3	9.4 %
23 . Rep. of Korea	10 409.7	11 993.2	10 804.4	12 801.0	12 385.1	1.4 %
PACIFIC ISLANDS						
24 . Cook Islands	1.25	2.83	2.06	.93	1.36	-0.1 %
25 . Fiji Islands	104.72	142.49	126.49	137.69	244.45	4.6 %
26 . Kiribati	8.49	10.23	10.81	10.87	12.94	3.7 %
27 . Marshall Islands						
28 . Nauru						
29 . Niue						
30 . Palau						
31 . Papua New Guinea	286.52	314.21	326.87	264.28	249.77	0.9 %
32 . Samoa	7.15	7.04	5.72	5.01	9.74	-0.9 %
33 . Solomon Islands	23.86	35.04	35.01	33.53	31.74	6.4 %
34 . Tonga	7.05	8.33	8.80	4.54	7.73	-0.3 %
35 . Vanuatu	9.61	14.58	14.03	13.33	10.28	2.6 %
SUB-TOTAL	51 071.1	55 655.4	61 001.8	57 803.8	54 267.1	0.4 %
DEVELOPED COUNTRIES						
36 . Australia	35.8	40.4	53.1	54.3	60.2	2.8 %
37 . Japan	27 918.1	26 997.0	27 813.3	27 012.0	26 238.9	-0.6 %
38 . New Zealand	222.6	193.2	352.0	252.5	397.2	3.9 %
SUB-TOTAL	28 176.5	27 230.6	28 218.4	27 318.9	26 696.2	-0.5 %
ASIA-PACIFIC* TOTAL	79 247.6	82 885.9	89 220.2	85 122.7	80 963.4	0.1 %
REST OF WORLD	150 379.3	162 869.0	171 176.2	182 097.3	178 147.2	1.6 %
WORLD	229 626.9	245 754.9	260 396.4	267 220.0	259 110.6	1.1 %

Table 114. Cereals : exports in volume

Unit: 1000 MT

Country	1991	1998	1999	2000	2001	Annual Growth Rate 1991-2001
DEVELOPING COUNTRIES						
SOUTHEAST ASIA						
1 . Cambodia	26.0	.6	2.3	.8	1.6	-21.6 %
2 . Indonesia	34.2	634.9	94.0	31.6	97.4	-5.0 %
3 . Lao PDR	4.0	.4	1.6 *	.9 *	2.6 *	-19.6 %
4 . Malaysia	103.2	316.4	145.9	140.4	153.1	4.5 %
5 . Myanmar	224.7	294.7	143.2	399.4	1 029.2	2.9 %
6 . Philippines	30.0	.2	.4	4.2	13.1	-0.1 %
7 . Thailand	5 699.7	6 688.9	6 948.0	6 207.3	8 227.4	3.5 %
8 . Viet Nam	1 093.6	3 734.5	4 510.6	3 485.8	3 753.0	12.4 %
SOUTH ASIA						
9 . Bangladesh	.0	.1	.2	.2 F	1.5	38.5 %
10 . Bhutan	12.5	19.2	19.1	19.1	19.1	9.9 %
11 . India	1 353.6	4 981.3	1 911.9	2 822.1	5 431.7	16.6 %
12 . Maldives						
13 . Nepal	3.9	31.7	57.9	3.1	10.1	32.5 %
14 . Pakistan	1 204.6	1 975.6	1 795.2	2 087.2	3 346.6	8.9 %
15 . Sri Lanka	.5	2.7	1.4	2.0	4.0	10.0 %
CENTRAL ASIA						
16 . Kazakhstan		3 185.6	4 145.4	6 091.3	3 549.1	2.8 %
17 . Tajikistan		.0	.0	.0	.1	0.0 %
18 . Uzbekistan		.0	.0	6.5	7.0	-16.2 %
OTHER ASIA						
19 . China	9 249.2	9 062.9	7 552.5	13 998.1	9 060.6	0.4 %
20 . DPR Korea	11.0	.5 F	.5 F	.5 F	.5	-34.3 %
21 . Iran (Islamic Rep of)	.0	4.7	4.7	7.2	19.3	-11.3 %
22 . Mongolia	5.2	.1	.0	.0	.0	-45.6 %
23 . Rep. of Korea	5.5	25.4	42.8	53.5	36.0	33.2 %
PACIFIC ISLANDS						
24 . Cook Islands						
25 . Fiji Islands	1.00	4.72	1.11	11.05	12.95	17.1 %
26 . Kiribati						
27 . Marshall Islands						
28 . Nauru						
29 . Niue						
30 . Palau						
31 . Papua New Guinea	.03	.00	.00	1.10	1.93	40.0 %
32 . Samoa						
33 . Solomon Islands						
34 . Tonga						
35 . Vanuatu						
SUB-TOTAL	19 062.4	30 965.0	27 378.9	35 373.3	34 778.0	4.5 %
DEVELOPED COUNTRIES						
36 . Australia	15 304.7	19 972.8	22 061.1	21 825.5	18 894.3	6.0 %
37 . Japan	420.1	734.3	609.0	472.2	1 006.6	6.3 %
38 . New Zealand	31.6	55.4	4.8	24.4	4.6	-15.9 %
SUB-TOTAL	15 756.4	20 762.5	22 674.9	22 322.2	19 905.5	6.1 %
ASIA-PACIFIC* TOTAL	34 818.8	51 727.4	50 053.8	57 695.5	54 683.5	5.0 %
REST OF WORLD	199 383.2	204 576.3	215 445.3	214 897.0	208 335.7	0.5 %
WORLD	234 202.0	256 303.7	265 499.1	272 592.4	263 019.2	1.3 %

Table 115. Rice : imports in volume

Unit: 1000 MT

Country	1991	1998	1999	2000	2001	Annual Growth Rate 1991-2001
DEVELOPING COUNTRIES						
SOUTHEAST ASIA						
1 . Cambodia	20.0	39.2 *	36.4 *	47.0 *	74.0 *	0.2 %
2 . Indonesia	171.0	2 895.0	4 748.1	1 355.0	642.2	27.2 %
3 . Lao PDR	26.1	40.6	4.7	13.7	22.0	3.0 %
4 . Malaysia	399.9	657.9	612.5	595.6	525.0	5.2 %
5 . Myanmar	.0	1.0 *	6.7 *	10.1 *	13.1	99.8 %
6 . Philippines	.1	2 414.0	834.4	642.3	810.9	137.9 %
7 . Thailand	.0	.8	1.4	.5	.3	46.8 %
8 . Viet Nam	6.2	1.3 *	5.2 *	.0 *	2.6 *	0.7 %
SOUTH ASIA						
9 . Bangladesh	15.8	1 127.2	2 215.3	260.0 F	150.0	43.9 %
10 . Bhutan	23.8	9.7	9.6	5.3	9.6	-12.1 %
11 . India	12.1	6.6	34.5	13.2	.1	-28.5 %
12 . Maldives	10.4	13.1	13.0 F	14.0 F	16.9	3.8 %
13 . Nepal	3.0	11.1 F	36.2 F	204.0 F	53.0	18.7 %
14 . Pakistan	.0	.9	1.5	.7	13.5	71.0 %
15 . Sri Lanka	133.0	167.5	206.1	14.9	51.9	-7.5 %
CENTRAL ASIA						
16 . Kazakhstan		1.1	3.0	2.6	1.0	16.8 %
17 . Tajikistan		3.2 *	.6	.6 F	.2	-37.3 %
18 . Uzbekistan		40.0	30.0	.5	84.7	-7.5 %
OTHER ASIA						
19 . China	562.9	594.9	524.7	578.5	619.9	-0.8 %
20 . DPR Korea	146.0	514.0	250.3	448.3	600.0	12.5 %
21 . Iran (Islamic Rep of)	630.3	631.3	852.0	1 129.5	778.4	0.4 %
22 . Mongolia	14.7	6.6	7.7	4.1	9.3	-3.9 %
23 . Rep. of Korea	1.8	61.6	155.8	172.3	93.4	83.2 %
PACIFIC ISLANDS						
24 . Cook Islands	.14	.16	.25	.25 F	.25 F	3.4 %
25 . Fiji Islands	20.10	57.40	35.30	24.75	28.56	2.8 %
26 . Kiribati	4.66	4.82 F	5.82 F	5.32 F	4.82	0.3 %
27 . Marshall Islands						
28 . Nauru						
29 . Niue						
30 . Palau						
31 . Papua New Guinea	180.00	165.24	165.24 F	151.07	105.72	-1.6 %
32 . Samoa	.10	.65	.30	.15	.15	-4.0 %
33 . Solomon Islands	13.94	24.00 F	23.00 F	26.00 F	25.00 F	6.4 %
34 . Tonga	.24	.36	.78	.78 F	.78 F	15.4 %
35 . Vanuatu	6.28	10.00 F	10.00 F	10.00 F	5.00	1.3 %
SUB-TOTAL	2 402.5	9 501.3	10 830.3	5 730.8	4 742.1	10.0 %
DEVELOPED COUNTRIES						
36 . Australia	28.5	37.2	49.9	52.3	58.9	7.3 %
37 . Japan	17.6	499.4	664.2	655.8	645.7	40.8 %
38 . New Zealand	16.0	25.8	28.3	30.4	29.0	7.3 %
SUB-TOTAL	62.1	562.4	742.5	738.5	733.5	26.3 %
ASIA-PACIFIC* TOTAL	2 464.6	10 063.6	11 572.7	6 469.3	5 475.7	10.0 %
REST OF WORLD	10 684.4	15 149.1	16 092.3	16 272.8	18 039.0	4.6 %
WORLD	13 148.9	25 212.7	27 665.0	22 742.1	23 514.6	6.1 %

Table 116. Rice : exports in volume

Unit: 1000 MT

Country	1991	1998	1999	2000	2001	Annual Growth Rate 1991-2001
DEVELOPING COUNTRIES						
SOUTHEAST ASIA						
1 . Cambodia	.0	.6 *	2.2 *	.6 *	1.5 *	-26.0 %
2 . Indonesia	.6	2.0	2.7	1.2	4.0	-21.2 %
3 . Lao PDR						
4 . Malaysia	.7	2.1	.1	.1	.2	-10.0 %
5 . Myanmar	183.1	120.4	54.4	251.5	939.2	-2.0 %
6 . Philippines	10.0	.0	.3	.2	.0	-31.8 %
7 . Thailand	4 333.1	6 537.5	6 838.9	6 141.4	7 685.1	4.7 %
8 . Viet Nam	1 033.0	3 730.0	4 508.3	3 477.0	3 729.0	13.0 %
SOUTH ASIA						
9 . Bangladesh	.0	.1	.2 *	.2 F	1.5 *	38.5 %
10 . Bhutan	.0	.0	.0	.0	.0	23.2 %
11 . India	678.2	4 962.9	1 895.3	1 532.6	2 193.7	14.8 %
12 . Maldives						
13 . Nepal	.0	.0	24.3	2.8	3.6	-61.6 %
14 . Pakistan	1 204.6	1 971.6	1 791.2	2 016.3	2 423.9	7.2 %
15 . Sri Lanka	.5	2.7	1.4	2.0	1.8	7.2 %
CENTRAL ASIA						
16 . Kazakhstan		24.8 *	42.5 *	6.2	6.6	-5.8 %
17 . Tajikistan		.0	.0	.0	.0	0.0 %
18 . Uzbekistan		.0	.0	.0	.0	21.1 %
OTHER ASIA						
19 . China	866.6	3 799.6	2 826.6	3 077.3	2 017.0	12.8 %
20 . DPR Korea	11.0 *	.0 F	.0 F	.0 F	.0	-48.1 %
21 . Iran (Islamic Rep of)	.0	.0	.4	.4	.3	17.8 %
22 . Mongolia	.0	.0	.0 F	.0 F	.0	0.0 %
23 . Rep. of Korea	1.9	.0	.0	.1	.0	-38.8 %
PACIFIC ISLANDS						
24 . Cook Islands						
25 . Fiji Islands	.09	.00	.00	.06	.12	22.2 %
26 . Kiribati						
27 . Marshall Islands						
28 . Nauru						
29 . Niue						
30 . Palau						
31 . Papua New Guinea	.03	.00 F	.00 F	1.10	.00	38.8 %
32 . Samoa						
33 . Solomon Islands						
34 . Tonga						
35 . Vanuatu						
SUB-TOTAL	8 323.4	21 154.5	17 988.8	16 511.0	19 007.4	8.1 %
DEVELOPED COUNTRIES						
36 . Australia	424.9	551.8	668.6	621.7	615.2	3.4 %
37 . Japan	.0	358.2	144.0	42.1	560.6	211.1 %
38 . New Zealand	.1	.1	.1	.2	.2	18.7 %
SUB-TOTAL	425.0	910.0	812.6	664.0	1 176.0	8.3 %
ASIA-PACIFIC* TOTAL	8 748.4	22 064.5	18 801.4	17 175.0	20 183.4	8.2 %
REST OF WORLD	4 405.4	6 785.1	6 446.5	6 384.1	6 578.6	3.3 %
WORLD	13 153.8	28 849.7	25 247.9	23 559.1	26 761.9	6.7 %

Table 117. Wheat +flour wheat equiv. : imports in volume

Unit: 1000 MT

Country	1991	1998	1999	2000	2001	Annual Growth Rate 1991-2001
DEVELOPING COUNTRIES						
SOUTHEAST ASIA						
1 . Cambodia	.0	22.0 *	25.7 *	32.4 *	17.3 *	9.1 %
2 . Indonesia	2 293.5	3 468.0	3 225.3	4 226.5	3 073.8	3.8 %
3 . Lao PDR	2.6	4.9	4.2	2.1	3.6	-0.5 %
4 . Malaysia	1 312.0	1 064.6	1 331.7	1 244.3	1 243.7	1.1 %
5 . Myanmar	31.7	44.1	100.7 *	108.1 *	110.3 *	33.1 %
6 . Philippines	1 498.4	1 890.6	2 057.2	2 685.9	2 924.7	4.8 %
7 . Thailand	508.7	698.0	787.6	746.7	884.3	4.3 %
8 . Viet Nam	332.0	568.1	559.2	661.3	828.2	9.2 %
SOUTH ASIA						
9 . Bangladesh	1 605.7	1 042.2	2 424.1	1 600.0 F	1 547.0	3.2 %
10 . Bhutan	26.1	9.0	20.1	22.6 F	22.6 F	0.2 %
11 . India	.0 *	1 812.5	1 371.0	11.0	3.7	-10.9 %
12 . Maldives	13.6	17.8	18.1 F	18.1 F	21.8	5.3 %
13 . Nepal	.0	13.0	25.2 F	4.0	3.1	1.6 %
14 . Pakistan	972.1	2 524.4	3 239.8	1 048.2	149.1	-9.7 %
15 . Sri Lanka	669.1	913.2	890.7	889.4	728.9	0.8 %
CENTRAL ASIA						
16 . Kazakhstan		11.5	18.4	4.7	5.3	-19.8 %
17 . Tajikistan		452.8 *	441.1	375.7 *	500.8	-13.8 %
18 . Uzbekistan		477.2 *	690.3 *	722.2	537.7 *	-21.8 %
OTHER ASIA						
19 . China	13 783.8	2 853.2	1 807.8	2 372.6	2 050.8	-19.5 %
20 . DPR Korea	1 177.1	387.5 *	531.3 *	781.3 *	838.2 *	3.9 %
21 . Iran (Islamic Rep of)	3 636.6	3 535.2	6 155.9	6 577.9	6 439.0	10.6 %
22 . Mongolia	63.3 *	197.6	68.1	157.7 *	127.2	10.6 %
23 . Rep. of Korea	4 789.7	4 696.6	2 189.9	3 330.2	3 630.1	-3.8 %
PACIFIC ISLANDS						
24 . Cook Islands	1.11	2.67	1.82	.68	1.11	-0.9 %
25 . Fiji Islands	81.38	81.95 *	89.39 *	112.16	215.79	5.7 %
26 . Kiribati	3.84	5.28 *	4.86 *	5.42 *	7.99	7.2 %
27 . Marshall Islands						
28 . Nauru						
29 . Niue						
30 . Palau						
31 . Papua New Guinea	100.22 *	123.95 *	146.11 *	82.11	68.38	0.0 %
32 . Samoa	6.98 *	6.39	5.42	4.86	9.58	-0.4 %
33 . Solomon Islands	9.91	11.04 *	12.01 *	7.53 *	6.74 *	9.4 %
34 . Tonga	6.81	7.97	8.02	3.75	6.95	-1.4 %
35 . Vanuatu	3.34	4.58	4.03	3.33	5.28	4.2 %
SUB-TOTAL	32 929.5	26 947.9	28 255.0	27 842.8	26 013.0	-2.9 %
DEVELOPED COUNTRIES						
36 . Australia	.4	1.6 *	2.8	1.8	.7	12.5 %
37 . Japan	5 693.2	5 759.7	5 974.6	5 855.1	5 522.5	-0.3 %
38 . New Zealand	180.1	159.3	217.1	206.6	284.4	2.8 %
SUB-TOTAL	5 873.7	5 920.6	6 194.5	6 063.5	5 807.6	-0.2 %
ASIA-PACIFIC* TOTAL	38 803.2	32 868.4	34 449.5	33 906.3	31 820.6	-2.4 %
REST OF WORLD	78 679.7	86 239.3	87 646.3	91 933.6	88 882.1	1.3 %
WORLD	117 482.8	119 107.7	122 095.8	125 839.9	120 702.7	0.1 %

Table 118. Wheat + flour wheat equiv. : exports in volume

Unit: 1000 MT

Country	1991	1998	1999	2000	2001	Annual Growth Rate 1991-2001
DEVELOPING COUNTRIES						
SOUTHEAST ASIA						
1 . Cambodia	.0	.0 F	.0 F	.0 F	.0	0.0 %
2 . Indonesia	.3	.2	.5	2.3	2.7 *	36.6 %
3 . Lao PDR						
4 . Malaysia	98.3	284.3	120.2	121.3	133.3	3.2 %
5 . Myanmar	.5	.0 F	.0 F	.0 F	.0	0.0 %
6 . Philippines	.0	.0	.0	3.7	13.0	186.2 %
7 . Thailand	8.1	13.6	20.6	21.1	15.6	4.7 %
8 . Viet Nam						
SOUTH ASIA						
9 . Bangladesh						
10 . Bhutan	12.4	18.9	18.9	18.9	18.9	9.8 %
11 . India	661.3	8.8	1.5	1 244.4	3 093.3	8.8 %
12 . Maldives						
13 . Nepal	1.0	31.7	33.3 F	.0	6.2	49.0 %
14 . Pakistan	.0	4.0	4.0	63.3	917.4	124.8 %
15 . Sri Lanka	.0	.0	.0	.0	2.2	45.1 %
CENTRAL ASIA						
16 . Kazakhstan		2 780.7	3 450.7	5 399.9	3 261.7	2.9 %
17 . Tajikistan		.0	.0	.0	.0	0.0 %
18 . Uzbekistan		.0	.0	6.5	7.0 F	1.5 %
OTHER ASIA						
19 . China	143.0	413.3	259.0	300.9	851.7	8.8 %
20 . DPR Korea						
21 . Iran (Islamic Rep of)	.0	1.5	1.1	4.6	17.0	-11.3 %
22 . Mongolia	.0	.1	.0	.0	.0	-53.5 %
23 . Rep. of Korea	3.5	25.3	42.7	53.2	35.7	39.7 %
PACIFIC ISLANDS						
24 . Cook Islands						
25 . Fiji Islands	.91	4.72	1.11	10.99	12.83	17.6 %
26 . Kiribati						
27 . Marshall Islands						
28 . Nauru						
29 . Niue						
30 . Palau						
31 . Papua New Guinea	.00	.00	.00	.00	1.81 *	0.0 %
32 . Samoa						
33 . Solomon Islands						
34 . Tonga						
35 . Vanuatu						
SUB-TOTAL	929.3	3 587.1	3 953.7	7 251.1	8 390.3	13.1 %
DEVELOPED COUNTRIES						
36 . Australia	12 020.7	15 516.2	16 886.9	18 016.4	15 868.2	7.1 %
37 . Japan	420.0	376.1	465.0	430.0	445.9	0.1 %
38 . New Zealand	.2	.9	1.0	2.4	1.4	5.8 %
SUB-TOTAL	12 441.0	15 893.2	17 352.9	18 448.8	16 315.5	6.8 %
ASIA-PACIFIC* TOTAL	13 370.3	19 480.2	21 306.6	25 699.9	24 705.8	7.7 %
REST OF WORLD	106 827.3	102 218.8	105 433.3	103 796.0	100 567.7	-0.6 %
WORLD	120 197.5	121 699.0	126 740.0	129 496.0	125 273.5	0.6 %

Table 119. Palm oil : imports in volume

Unit: MT

Country	1991	1998	1999	2000	2001	Annual Growth Rate 1991-2001
DEVELOPING COUNTRIES						
SOUTHEAST ASIA						
1 . Cambodia	9 800 *	8 700 *	18 800 *	43 750 *	21 300 *	14.2 %
2 . Indonesia	37 873	17 617	523 *	3 767	141	-45.2 %
3 . Lao PDR						
4 . Malaysia	282 563	54 550	199 139	59 905 *	190 030	-8.9 %
5 . Myanmar	121 318	248 100 *	225 200 *	202 000 *	204 600 *	4.3 %
6 . Philippines	404	15 016	61 809	64 199	32 987 *	39.0 %
7 . Thailand	0	8 471	4 024	1 106	117	-35.9 %
8 . Viet Nam	21 000 *	73 300 *	113 700 *	170 200 *	242 800 *	29.4 %
SOUTH ASIA						
9 . Bangladesh	37 262	243 494	70 812	275 000 F	380 000 *	18.1 %
10 . Bhutan	65	192 F	192 F	192 F	192	23.8 %
11 . India	191 717	1 608 056	2 868 429	3 054 923	2 733 119	42.2 %
12 . Maldives						
13 . Nepal	11 000 *	13 500 F	19 429 F	44 000 F	110 000 F	16.3 %
14 . Pakistan	687 957	1 066 486	961 155	929 974	1 064 405	2.1 %
15 . Sri Lanka	30 645	69 296	95 484	77 669	60 867	12.7 %
CENTRAL ASIA						
16 . Kazakhstan		1 969	3 302	6 034	20 050	41.8 %
17 . Tajikistan						
18 . Uzbekistan		0	0	1 052	1 052	-2.7 %
OTHER ASIA						
19 . China	1 107 788	1 092 856	1 352 090	1 642 524	2 095 338	6.4 %
20 . DPR Korea	26 500 *	7 400 *	11 100 *	4 000 *	25 000 *	-6.5 %
21 . Iran (Islamic Rep of)	24 500 *	35 000	60 000 F	2 500	29 546	-12.7 %
22 . Mongolia		500 F	650 F	700 F	750 F	18.8 %
23 . Rep. of Korea	215 029	151 477	172 099	199 552	226 275	-0.5 %
PACIFIC ISLANDS						
24 . Cook Islands		21.00	6.00	6.00	6.00	1.3 %
25 . Fiji Islands	550.00	1 400.00 *	1 900.00 *	908.00	1 259.00	8.4 %
26 . Kiribati						
27 . Marshall Islands						
28 . Nauru						
29 . Niue						
30 . Palau						
31 . Papua New Guinea	1 000.00 *	4 800.00 *	5 500.00 *	6 200.00 *	4 372.00 *	11.5 %
32 . Samoa						
33 . Solomon Islands						
34 . Tonga						
35 . Vanuatu	4.00	60.00 *	40.00 *	40.00 *	80.00 *	15.5 %
SUB-TOTAL	2 806 975	4 722 261	6 245 383	6 790 201	7 444 286	10.3 %
DEVELOPED COUNTRIES						
36 . Australia	79 910	97 000 *	109 189	110 503	114 965	3.2 %
37 . Japan	319 575	356 877	364 608	373 352	393 465	1.6 %
38 . New Zealand	10 639	11 001	12 376	14 587	16 810	3.0 %
SUB-TOTAL	410 124	464 878	486 173	498 442	525 240	2.0 %
ASIA-PACIFIC* TOTAL	3 217 099	5 187 139	6 731 556	7 288 643	7 969 526	9.5 %
REST OF WORLD	4 513 487	5 162 160	5 686 737	6 094 364	7 195 376	3.9 %
WORLD	7 730 586	10 349 300	12 418 290	13 383 010	15 164 900	6.5 %

Table 120. Palm oil : exports in volume

Unit: MT

Country	1991	1998	1999	2000	2001	Annual Growth Rate 1991-2001
DEVELOPING COUNTRIES						
SOUTHEAST ASIA						
1 . Cambodia						
2 . Indonesia	1 435 634 *	1 479 278	3 298 986	4 110 027	4 903 218	12.2 %
3 . Lao PDR						
4 . Malaysia	5 509 082	7 290 179	8 584 640 *	8 140 720	10 002 490	5.5 %
5 . Myanmar	7	0	0 F	0 F	0 F	
6 . Philippines	400	18	0 *	0	18	-38.4 %
7 . Thailand	99	26 366	24 330	37 150	180 092	78.6 %
8 . Viet Nam	0	26 200 *	30 200 *	44 500 *	55 000 *	25.8 %
SOUTH ASIA						
9 . Bangladesh						
10 . Bhutan						
11 . India	15	1 700 *	5	220	25 687	82.5 %
12 . Maldives						
13 . Nepal	0	0	10 F	10	10	0.0 %
14 . Pakistan	2 499	0	0	0	0	
15 . Sri Lanka	2 *	145	14	86	1	13.3 %
CENTRAL ASIA						
16 . Kazakhstan		4	7	0	0	-16.3 %
17 . Tajikistan						
18 . Uzbekistan						
OTHER ASIA						
19 . China	106 236	137 319	72 133 *	84 217	78 487	-6.1 %
20 . DPR Korea						
21 . Iran (Islamic Rep of)					0	
22 . Mongolia						
23 . Rep. of Korea	0	51	1	14	11	-2.0 %
PACIFIC ISLANDS						
24 . Cook Islands						
25 . Fiji Islands	.00	.00	.00	5.00	11.00	
26 . Kiribati						
27 . Marshall Islands						
28 . Nauru						
29 . Niue						
30 . Palau						
31 . Papua New Guinea	166 295.00	212 900.00	253 800.00	336 300.00	327 600.00	5.3 %
32 . Samoa						
33 . Solomon Islands	21 735.00	21 000.00 *	29 000.00 *	32 000.00 *	35 000.00 *	1.6 %
34 . Tonga						
35 . Vanuatu						
SUB-TOTAL	7 242 004	9 195 160	12 293 130	12 785 250	15 607 630	7.1 %
DEVELOPED COUNTRIES						
36 . Australia	0	1 003	125	62	33	34.4 %
37 . Japan	193	166	159	249	340	8.8 %
38 . New Zealand	5	20	15	6	3	1.2 %
SUB-TOTAL	198	1 189	299	316	376	13.4 %
ASIA-PACIFIC* TOTAL	7 242 202	9 196 349	12 293 420	12 785 560	15 608 000	7.1 %
REST OF WORLD	970 661	1 258 976	1 431 743	1 354 790	1 418 839	4.5 %
WORLD	8 212 863	10 455 320	13 725 170	14 140 360	17 026 840	6.8 %

Table 121. Natural Rubber : Imports in Volume

Unit: MT

Country	1991	1998	1999	2000	2001	Annual Growth Rate 1991-2001
DEVELOPING COUNTRIES						
SOUTHEAST ASIA						
1 . Cambodia	0	41 *	2 115 *	2 881 *	510	49.6 %
2 . Indonesia	1 248	13 920	18 033	32 561	9 583	41.9 %
3 . Lao PDR	0	80	0	0	0	100.0 %
4 . Malaysia	89 988	437 941	548 303	781 884	658 799	23.8 %
5 . Myanmar	0	10	100	20	20	-13.2 %
6 . Philippines	220	704	566	657	1 011	9.4 %
7 . Thailand	164	816	937	1 332	1 162	19.9 %
8 . Viet Nam	0	4 250 *	1 000 *	3 300 *	1 000 *	-35.1 %
SOUTH ASIA						
9 . Bangladesh	1 026	2 536	4 488	3 300	3 300	7.0 %
10 . Bhutan	0	0 *	0 *	0 F	0 F	-15.0 %
11 . India	15 069	24 270	17 532	7 113	47 560	3.9 %
12 . Maldives						
13 . Nepal	800	1 400	1 669 F	1 691 F	1 461 F	5.8 %
14 . Pakistan	21 502	25 495	31 634	32 972	38 494	4.3 %
15 . Sri Lanka	367	168	486	2 888	743	68.9 %
CENTRAL ASIA						
16 . Kazakhstan		16 *	10 *	0	0	-10.3 %
17 . Tajikistan						
18 . Uzbekistan						
OTHER ASIA						
19 . China	505 818	582 590	636 859	984 464	1 112 098	8.8 %
20 . DPR Korea	6 000 F	4 200 *	8 300 *	3 500 *	5 300 *	-4.0 %
21 . Iran (Islamic Rep of)	27 000	56 673	46 055 *	31 238	41 321	3.9 %
22 . Mongolia						
23 . Rep. of Korea	263 451	283 434	332 649	332 175	331 411	2.2 %
PACIFIC ISLANDS						
24 . Cook Islands						
25 . Fiji Islands	19.00	.00	2.00	83.00	35.00	-3.7 %
26 . Kiribati						
27 . Marshall Islands						
28 . Nauru						
29 . Niue						
30 . Palau						
31 . Papua New Guinea	2.00	20.00	.00	4.00	4.00	-9.5 %
32 . Samoa						
33 . Solomon Islands						
34 . Tonga						
35 . Vanuatu						
SUB-TOTAL	932 674	1 438 564	1 650 738	2 222 063	2 253 812	10.0 %
DEVELOPED COUNTRIES						
36 . Australia	37 086	44 810 *	46 531	39 304	30 443	-0.7 %
37 . Japan	693 514	680 317	756 434	804 854	714 606	1.4 %
38 . New Zealand	4 199	6 733	6 678	7 963	7 209	5.9 %
SUB-TOTAL	734 799	731 860	809 643	852 121	752 258	1.3 %
ASIA-PACIFIC* TOTAL	1 667 473	2 170 424	2 460 381	3 074 183	3 006 070	6.8 %
REST OF WORLD	2 392 270	3 212 868	3 044 097	3 459 300	3 088 407	3.4 %
WORLD	4 059 743	5 383 292	5 504 478	6 533 483	6 094 477	4.9 %

Table 122. Natural Rubber : Exports in Volume

Unit: MT

Country	1991	1998	1999	2000	2001	Annual Growth Rate 1991-2001
DEVELOPING COUNTRIES						
SOUTHEAST ASIA						
1 . Cambodia	31 000	33 000 *	49 000 *	56 000 *	35 673	6.2 %
2 . Indonesia	1 224 125	1 635 540	1 494 962	1 379 987	1 453 694	2.2 %
3 . Lao PDR						
4 . Malaysia	1 131 884	948 142	983 695	977 958	820 889	-1.6 %
5 . Myanmar	8 355	29 700	29 200	20 100	25 000	8.4 %
6 . Philippines	24 039	30 080	29 421	30 685	39 104	5.4 %
7 . Thailand	1 217 325	1 998 231	2 031 327	2 542 071	2 549 093	7.3 %
8 . Viet Nam	62 947	191 000	263 364	273 000	308 000	16.5 %
SOUTH ASIA						
9 . Bangladesh						
10 . Bhutan	0	1 F	1 F	1 F	1 F	0.0 %
11 . India	3 159	766	934	4 005	5 527	8.1 %
12 . Maldives						
13 . Nepal						
14 . Pakistan	0	0	0	0	0	
15 . Sri Lanka	76 283	41 442	42 587	32 498	31 808	-6.5 %
CENTRAL ASIA						
16 . Kazakhstan		0	0	0	0	
17 . Tajikistan						
18 . Uzbekistan						
OTHER ASIA						
19 . China	62 180	89 679	63 190	37 354	24 468	-2.3 %
20 . DPR Korea						
21 . Iran (Islamic Rep of)	0	654	84	2	0	-10.1 %
22 . Mongolia						
23 . Rep. of Korea	185	814	599	955	696	4.6 %
PACIFIC ISLANDS						
24 . Cook Islands						
25 . Fiji Islands						
26 . Kiribati						
27 . Marshall Islands						
28 . Nauru						
29 . Niue						
30 . Palau						
31 . Papua New Guinea	2 868.00	4 900.00	3 700.00	3 700.00	4 069.00	4.1 %
32 . Samoa						
33 . Solomon Islands						
34 . Tonga						
35 . Vanuatu						
SUB-TOTAL	3 844 350	5 003 949	4 992 064	5 358 316	5 298 022	3.8 %
DEVELOPED COUNTRIES						
36 . Australia	2 500	51	912	1 104	2 152	-8.1 %
37 . Japan	48	102	150	357	315	22.7 %
38 . New Zealand	7	13	21	21	14	7.3 %
SUB-TOTAL	2 555	166	1 083	1 482	2 481	-4.3 %
ASIA-PACIFIC* TOTAL	3 846 905	5 004 115	4 993 148	5 359 798	5 300 503	3.8 %
REST OF WORLD	286 733	495 847	472 909	500 861	721 510	7.8 %
WORLD	4 133 638	5 499 962	5 466 056	5 860 658	6 022 013	4.1 %

Table 123. Coffee (green + roast) : imports in volume

Unit: MT

Country	1991	1998	1999	2000	2001	Annual Growth Rate 1991-2001
DEVELOPING COUNTRIES						
SOUTHEAST ASIA						
1 . Cambodia	0	10 *	5 *	0 *	0	-48.2 %
2 . Indonesia	1 330	2 965	2 917	13 718	8 294	26.9 %
3 . Lao PDR						
4 . Malaysia	11 180	14 641	17 830	22 989	24 061	7.8 %
5 . Myanmar	6	35	80 *	85 *	85 F	34.4 %
6 . Philippines	5	12 789	5 372	14 011	10 095	180.6 %
7 . Thailand	0	162	52	71	82	39.9 %
8 . Viet Nam	1 364	0 F	0 F	0 F	0 *	
SOUTH ASIA						
9 . Bangladesh	2	10	27	76 F	76	34.0 %
10 . Bhutan	50	0	0	0 F	0	-23.4 %
11 . India	162	2 745	2 303	3 412	1 831	23.6 %
12 . Maldives	0	66 F	66 F	66 F	34	-2.8 %
13 . Nepal	0	80	287 F	187 F	242 F	18.9 %
14 . Pakistan	16	43	29	16	4	-6.2 %
15 . Sri Lanka	24	14	55	23	14	-3.3 %
CENTRAL ASIA						
16 . Kazakhstan		497	455	324	76	-11.6 %
17 . Tajikistan						
18 . Uzbekistan		0	0	42	42	
OTHER ASIA						
19 . China	6 986	14 024	13 867	15 989	20 977	11.3 %
20 . DPR Korea	1 600 *	1 300 *	1 100 *	1 700 *	1 500 *	2.4 %
21 . Iran (Islamic Rep of)	0	124	123	138	397	43.9 %
22 . Mongolia						%
23 . Rep. of Korea	49 497	63 439	66 936	76 114	50 196	1.3 %
PACIFIC ISLANDS						
24 . Cook Islands	2.00	3.00	3.00	3.00 F	3.00	4.5 %
25 . Fiji Islands	42.00	84.00 F	84.00 F	52.00	133.00	8.5 %
26 . Kiribati	11.00	12.00	12.00	42.00	37.00	14.0 %
27 . Marshall Islands						
28 . Nauru						
29 . Niue						
30 . Palau						
31 . Papua New Guinea	.00	5.00	30.00 *	2.00	5.00	-18.9 %
32 . Samoa	20.00 *	4.00 *	.00 *	2.00 *	2.00 F	-23.0 %
33 . Solomon Islands	10.00 F	126.00 *	126.00 F	10.00 F	10.00 F	15.0 %
34 . Tonga	13.00	5.00	5.00 F	5.00 F	5.00	-8.4 %
35 . Vanuatu	6.00	.00	.00	.00 F	.00	-3.4 %
SUB-TOTAL	72 326	113 183	111 765	149 077	118 201	5.9 %
DEVELOPED COUNTRIES						
36 . Australia	38 765	45 120 *	53 607	35 809	27 056	-1.8 %
37 . Japan	302 955	334 002	365 279	385 052	385 409	2.5 %
38 . New Zealand	7 120	8 309	6 232	5 487	6 430	-0.7 %
SUB-TOTAL	348 840	387 431	425 118	426 348	418 895	2.0 %
ASIA-PACIFIC* TOTAL	421 166	500 614	536 883	575 424	537 096	2.8 %
REST OF WORLD	4 384 818	4 655 887	4 840 485	4 962 238	4 875 453	1.1 %
WORLD	4 805 984	5 156 501	5 377 368	5 537 662	5 412 549	1.3 %

Table 124. Coffee (green + roast) : exports in volume

Unit: MT

Country	1991	1998	1999	2000	2001	Annual Growth Rate 1991-2001
DEVELOPING COUNTRIES						
SOUTHEAST ASIA						
1 . Cambodia	0	0 *	21 *	21 F	21 F	53.2 %
2 . Indonesia	380 666	357 550	352 762	339 200	250 818	-0.4 %
3 . Lao PDR	5 900	14 748	15 950 *	16 990 *	17 940 *	11.6 %
4 . Malaysia	400	467	802	1 109	1 578	11.6 %
5 . Myanmar	297	0 F	0 F	0 F	0	
6 . Philippines	4 640	752	215	295	163	-24.9 %
7 . Thailand	32 567	53 513	28 336	58 657	65 953	0.1 %
8 . Viet Nam	93 500	382 000	482 000	734 000	931 000	25.5 %
SOUTH ASIA						
9 . Bangladesh	0	0	0 F	0 F	0	
10 . Bhutan						
11 . India	99 571	180 306	176 708	165 492	153 456	5.4 %
12 . Maldives						
13 . Nepal	0	2	0	4	4	-14.7 %
14 . Pakistan	0	0	0	0	0	
15 . Sri Lanka	2 712	1 588	826	40	6	-34.2 %
CENTRAL ASIA						
16 . Kazakhstan		0	106	22	0	7.6 %
17 . Tajikistan						
18 . Uzbekistan		0	0	6	6 F	
OTHER ASIA						
19 . China	1 628	4 541	5 424	4 191	12 119	24.0 %
20 . DPR Korea						
21 . Iran (Islamic Rep of)						
22 . Mongolia						
23 . Rep. of Korea	12	176	42	116	172	28.2 %
PACIFIC ISLANDS						
24 . Cook Islands	.00	.00 F	.00 F	.00 F	.00	
25 . Fiji Islands	10.00	15.00	15.00	10.00	11.00	5.5 %
26 . Kiribati						
27 . Marshall Islands						
28 . Nauru						
29 . Niue						
30 . Palau						
31 . Papua New Guinea	44 911.00	83 525.00	79 205.00	66 600.00	51 603.00	2.7 %
32 . Samoa						
33 . Solomon Islands						
34 . Tonga						
35 . Vanuatu	.00	20.00	50.00 *	.00 F	.00	8.7 %
SUB-TOTAL	666 814	1 079 203	1 142 462	1 386 755	1 484 850	9.1 %
DEVELOPED COUNTRIES						
36 . Australia	285	1 962	3 949	4 955	2 555	27.6 %
37 . Japan	0	17	26	38	247	45.6 %
38 . New Zealand	8	32	46	31	108	9.2 %
SUB-TOTAL	293	2 011	4 021	5 023	2 910	27.2 %
ASIA-PACIFIC* TOTAL	667 107	1 081 214	1 146 483	1 391 778	1 487 760	9.1 %
REST OF WORLD	4 207 497	4 199 406	4 454 723	4 424 242	4 244 093	0.4 %
WORLD	4 874 604	5 280 620	5 601 206	5 816 020	5 731 854	2.0 %

Table 125. Tea : imports in volume

Unit: MT

Country	1991	1998	1999	2000	2001	Annual Growth Rate 1991-2001
DEVELOPING COUNTRIES						
SOUTHEAST ASIA						
1 . Cambodia		19 *	10 *	15 *	16 *	-25.0 %
2 . Indonesia	712	3 994	618	2 632	2 832	21.3 %
3 . Lao PDR		12 *	10 *	3 *	7 *	-33.1 %
4 . Malaysia	5 114	7 493	10 315	9 417	11 141	6.8 %
5 . Myanmar	4	55 *	260 *	600 *	540 *	61.4 %
6 . Philippines	271	242	610	382	794	7.4 %
7 . Thailand	566	455	424	448	575	-2.7 %
8 . Viet Nam						
SOUTH ASIA						
9 . Bangladesh		1	5 F	200 F	200	33.6 %
10 . Bhutan	97	115 F	115 F	115 F	115	0.6 %
11 . India		9 058	4 910	7 158	10 275	42.1 %
12 . Maldives	330 *	236 F	230 *	230	247	-1.3 %
13 . Nepal	1 000 *	454 F	583 F	500 F	600 F	-4.1 %
14 . Pakistan	104 056	111 559	119 695	111 426	106 822	-0.3 %
15 . Sri Lanka	748	4 616	1 928	3 620	3 645	13.7 %
CENTRAL ASIA						
16 . Kazakhstan		17 675	18 405	18 281	20 197	17.5 %
17 . Tajikistan		800 *	1 400 *	2 200 *	4 000 *	24.1 %
18 . Uzbekistan		9 200 *	11 000 *	20 280	25 000 *	7.2 %
OTHER ASIA						
19 . China	35 959	26 689	29 200	30 903	33 218	-3.4 %
20 . DPR Korea						
21 . Iran (Islamic Rep of)	29 277	7 777	17 713	18 899	18 070	-13.1 %
22 . Mongolia	4 100	1 100	220 *	720 *	720	-18.7 %
23 . Rep. of Korea	32	166	273	410	390	20.3 %
PACIFIC ISLANDS						
24 . Cook Islands	7.00	4.00	7.00	7.00	7.00	4.1 %
25 . Fiji Islands	671.00	1 191.00 *	420.00 *	629.00	591.00	0.2 %
26 . Kiribati	42.00	40.00 *	30.00 *	45.00 *	45.00 *	0.8 %
27 . Marshall Islands						
28 . Nauru	.00	.00	.00	.00		
29 . Niue	.00	.00	.00	.00		
30 . Palau						
31 . Papua New Guinea	30.00 *	36.00 *	20.00 *	106.00	27.00	0.8 %
32 . Samoa	25.00 *	40.00 *	30.00 *	10.00 *	10.00	-9.9 %
33 . Solomon Islands	30.00 *	1.00 *	1.00 *	1.00 *	3.00 *	-33.0 %
34 . Tonga	24.00	22.00	20.00 *	20.00	20.00	1.9 %
35 . Vanuatu	14.00	10.00 *	10.00 *	5.00 *	5.00	-11.6 %
SUB-TOTAL	183 109	203 060	218 462	229 262	240 112	-0.3 %
DEVELOPED COUNTRIES						
36 . Australia	16 537	19 000 *	16 314	16 490	14 984	-0.4 %
37 . Japan	36 674	45 442	49 407	57 966	60 396	4.7 %
38 . New Zealand	5 085	4 135	4 213	4 125	3 016	-3.4 %
SUB-TOTAL	58 296	68 577	69 934	78 580	78 396	2.9 %
ASIA-PACIFIC* TOTAL	241 405	271 637	288 396	307 843	318 508	0.4 %
REST OF WORLD	895 821	1 003 616	1 004 359	1 009 725	1 073 474	2.2 %
WORLD	1 137 226	1 275 252	1 292 756	1 317 568	1 391 982	1.7 %

Table 126. Tea : exports in volume

Unit: MT

Country	1991	1998	1999	2000	2001	Annual Growth Rate 1991-2001
DEVELOPING COUNTRIES						
SOUTHEAST ASIA						
1 . Cambodia						
2 . Indonesia	110 207	67 219	97 847	105 581	99 797	-2.2 %
3 . Lao PDR						
4 . Malaysia	260	348	455	648	1 208	12.0 %
5 . Myanmar	97	0	0	0	0	
6 . Philippines	0	0 *	0 *	0	23	26.4 %
7 . Thailand	260	228	429	587	1 249	14.3 %
8 . Viet Nam	7 953	33 000	36 000	55 600	68 217	19.3 %
SOUTH ASIA						
9 . Bangladesh	26 862	25 049	21 494	14 300 F	6 400 *	-9.4 %
10 . Bhutan		2 F	2 F	2 F	2 F	0.0 %
11 . India	215 144	201 798	177 507	200 868	177 603	0.9 %
12 . Maldives						
13 . Nepal	9	35	119 F	82	70	22.1 %
14 . Pakistan	0	43	43	15	24	-26.3 %
15 . Sri Lanka	212 017	270 938	268 330	287 005	293 524	7.2 %
CENTRAL ASIA						
16 . Kazakhstan		4	195	150	74	-17.6 %
17 . Tajikistan						
18 . Uzbekistan		0	0	17	17	
OTHER ASIA						
19 . China	205 798	227 270	209 496	237 960	258 594	1.9 %
20 . DPR Korea						
21 . Iran (Islamic Rep of)	0	7 731	18 331	21 237	10 004	46.0 %
22 . Mongolia						
23 . Rep. of Korea	230	228	390	371	867	7.8 %
PACIFIC ISLANDS						
24 . Cook Islands						
25 . Fiji Islands	19	20	20	15	22	-2.3 %
26 . Kiribati						
27 . Marshall Islands						
28 . Nauru						
29 . Niue						
30 . Palau						
31 . Papua New Guinea	3 747	6 600	8 200	8 500	8 800	7.9 %
32 . Samoa						
33 . Solomon Islands						
34 . Tonga						
35 . Vanuatu						
SUB-TOTAL	782 603	840 513	838 858	932 939	926 495	3.1 %
DEVELOPED COUNTRIES						
36 . Australia	273	2 655	2 424	1 777	792	20.8 %
37 . Japan	289	752	828	704	625	11.4 %
38 . New Zealand	42	100	136	103	65	2.9 %
SUB-TOTAL	604	3 507	3 388	2 584	1 482	15.6 %
ASIA-PACIFIC* TOTAL	783 207	844 020	842 246	935 523	927 977	3.1 %
REST OF WORLD	412 888	570 951	529 933	556 323	545 418	2.8 %
WORLD	1 196 095	1 414 971	1 372 179	1 491 846	1 473 395	3.0 %

Table 127. Cotton lint : imports in volume

Unit: MT

Country	1991	1998	1999	2000	2001	Annual Growth Rate 1991-2001
DEVELOPING COUNTRIES						
SOUTHEAST ASIA						
1 . Cambodia	0	0 *	33 *	262 *	560 *	311.9 %
2 . Indonesia	352 008	453 303	455 909	560 658	757 608	4.9 %
3 . Lao PDR						
4 . Malaysia	40 499	78 548	83 603	87 581	69 035	6.6 %
5 . Myanmar	1 879	15 *	550 *	650 *	2 000 *	-9.8 %
6 . Philippines	50 850	39 474	53 497	49 516	44 520	-2.2 %
7 . Thailand	345 440	269 661	280 959	379 744	395 401	-0.1 %
8 . Viet Nam	32 500	67 600	77 000	81 800	84 000 *	20.5 %
SOUTH ASIA						
9 . Bangladesh	51 849	171 417	185 965	185 068 *	97 000 *	12.8 %
10 . Bhutan						
11 . India	974	55 685	230 354	210 589	383 964	50.5 %
12 . Maldives						
13 . Nepal	400 *	366 F	375 F	7 000 F	570 F	1.8 %
14 . Pakistan	386	71 538	167 382	55 223	125 831	58.4 %
15 . Sri Lanka	11 618	18 509	8 333	8 117	7 699	-2.5 %
CENTRAL ASIA						
16 . Kazakhstan		331	1 592	46	0	-41.0 %
17 . Tajikistan						
18 . Uzbekistan		1 089 *	0 *	1 100 *	0 *	1.0 %
OTHER ASIA						
19 . China	919 023	644 318	433 127	436 640	423 772	-6.4 %
20 . DPR Korea	40 600 *	300 *	5 200 *	3 100 *	3 000 *	-22.1 %
21 . Iran (Islamic Rep of)	0	0 *	0 F	0 F	38	
22 . Mongolia						
23 . Rep. of Korea	431 112	302 515	330 373	315 455	335 935	-2.6 %
PACIFIC ISLANDS						
24 . Cook Islands						
25 . Fiji Islands						
26 . Kiribati						
27 . Marshall Islands						
28 . Nauru						
29 . Niue						
30 . Palau						
31 . Papua New Guinea						
32 . Samoa						
33 . Solomon Islands						
34 . Tonga						
35 . Vanuatu						
SUB-TOTAL	2 279 138	2 174 669	2 314 252	2 382 550	2 730 933	1.4 %
DEVELOPED COUNTRIES						
36 . Australia	485	20 *	5	115	100 *	-6.2 %
37 . Japan	636 622	303 009	268 286	275 050	239 674	-8.8 %
38 . New Zealand	0	10	19	20	19	13.8 %
SUB-TOTAL	637 107	303 039	268 310	275 185	239 793	-8.8 %
ASIA-PACIFIC* TOTAL	2 916 245	2 477 708	2 582 562	2 657 736	2 970 726	-0.1 %
REST OF WORLD	1 961 359	3 034 915	2 629 784	3 285 782	2 839 028	1.7 %
WORLD	4 877 604	5 512 623	5 212 347	5 943 518	5 809 754	0.7 %

Table 128. Cotton lint : exports in volume

Unit: MT

Country	1991	1998	1999	2000	2001	Annual Growth Rate 1991-2001
DEVELOPING COUNTRIES						
SOUTHEAST ASIA						
1 . Cambodia	0	61 *	61	0 F	0 F	
2 . Indonesia	1 436	813	1 976	4 239	3 455	4.0 %
3 . Lao PDR	0	4 *	88 *	49 *	50 *	17.0 %
4 . Malaysia	17	5 975	170	176	114	17.3 %
5 . Myanmar	905	4 000 *	2 000 *	830 *	220 *	0.9 %
6 . Philippines	0	2	0 *	0	0	
7 . Thailand	365	1 498	2	1	230	-29.3 %
8 . Viet Nam						
SOUTH ASIA						
9 . Bangladesh	8	63	200 F	100 F	100 F	23.5 %
10 . Bhutan						
11 . India	157 909	32 211	9 926	12 710	5 538	-24.0 %
12 . Maldives						
13 . Nepal						
14 . Pakistan	281 731	36 064	1 840	157 650	53 759	-23.4 %
15 . Sri Lanka	46	54	156	162	17	3.0 %
CENTRAL ASIA						
16 . Kazakhstan		47 434	62 063	85 329	70 000 F	9.7 %
17 . Tajikistan		88 000	86 450	75 000 *	71 500	3.9 %
18 . Uzbekistan		829 974 *	900 000 *	740 270 *	760 000 *	-1.6 %
OTHER ASIA						
19 . China	229 318	56 428	258 909	300 013	63 275	-5.4 %
20 . DPR Korea						
21 . Iran (Islamic Rep of)	99	17 000 *	36 000 *	0	365	28.2 %
22 . Mongolia						
23 . Rep. of Korea	74	10 744	6 984	3 225	2 482	32.7 %
PACIFIC ISLANDS						
24 . Cook Islands						
25 . Fiji Islands						
26 . Kiribati						
27 . Marshall Islands						
28 . Nauru						
29 . Niue						
30 . Palau						
31 . Papua New Guinea						
32 . Samoa						
33 . Solomon Islands						
34 . Tonga						
35 . Vanuatu						
SUB-TOTAL	671 908	1 130 325	1 366 825	1 379 754	1 031 105	0.5 %
DEVELOPED COUNTRIES						
36 . Australia	319 150	631 234	709 709	711 395	842 543	9.7 %
37 . Japan	18	37	1	8	9 *	-7.4 %
38 . New Zealand	0	1	0 *	0	0	
SUB-TOTAL	319 168	631 272	709 710	711 403	842 552	9.7 %
ASIA-PACIFIC* TOTAL	991 076	1 761 597	2 076 535	2 091 157	1 873 657	3.2 %
REST OF WORLD	3 810 504	3 886 839	2 898 873	2 844 243	3 815 452	-1.6 %
WORLD	4 801 580	5 648 436	4 975 408	4 935 400	5 689 108	-0.2 %

Table 129. Jute : imports in volume

Unit: MT

Country	1991	1998	1999	2000	2001	Annual Growth Rate 1991-2001
DEVELOPING COUNTRIES						
SOUTHEAST ASIA						
1 . Cambodia						
2 . Indonesia	20 173.0	5 678.0	5 942.0	2 142.0	3 780.0	-20.4 %
3 . Lao PDR						
4 . Malaysia	51.0	59.0	116.0	183.0	481.0	13.9 %
5 . Myanmar	3 048.0	.0	.0	.0	.0	
6 . Philippines	26.0	10.0	18.0	74.0	48.0	-3.7 %
7 . Thailand	7 821.0	211.0	1 058.0	42 611.0	37 960.0	2.8 %
8 . Viet Nam	.0	.0 F	170.0 *	800.0 *	800.0 F	116.9 %
SOUTH ASIA						
9 . Bangladesh	.0	.0	.0 F	.0 F	.0	74.4 %
10 . Bhutan	.0	8.0 F	8.0 F	8.0 F	8.0 F	0.0 %
11 . India	12 607.0	99 472.0	137 386.0	67 396.0	79 729.0	20.6 %
12 . Maldives	22.0 *	.0	.0	.0	.0	
13 . Nepal	.0	10 500.0 *	16 704.0 F	3 000.0 F	6 550.0 F	20.8 %
14 . Pakistan	95 088.0	78 845.0	65 633.0	84 326.0	77 988.0	-2.9 %
15 . Sri Lanka	.0	60.0	83.0	95.0	22.0	24.4 %
CENTRAL ASIA						
16 . Kazakhstan		.0	5.0	40.0	.0	33.9 %
17 . Tajikistan						
18 . Uzbekistan						
OTHER ASIA						
19 . China	4 555.0	100 258.0	8 752.0	5 726.0	7 181.0	17.0 %
20 . DPR Korea	130.0 *	130.0 *	50.0 *	50.0 *	50.0 *	-11.6 %
21 . Iran (Islamic Rep of)	15 920.0	5 208.0	2 569.0	3 609.0	5 912.0	-8.1 %
22 . Mongolia	.0	35.0 F	40.0 F	30.0 F	36.0 F	-11.2 %
23 . Rep. of Korea	8.0	100.0	2 175.0	3 018.0	2 986.0	72.0 %
PACIFIC ISLANDS						
24 . Cook Islands						
25 . Fiji Islands	26.00	10.00	10.00	2.00	15.00	-9.3 %
26 . Kiribati						
27 . Marshall Islands						
28 . Nauru						
29 . Niue						
30 . Palau						
31 . Papua New Guinea	.00	20.00 *	.00 *	41.00	.00	
32 . Samoa						
33 . Solomon Islands						
34 . Tonga						
35 . Vanuatu						
SUB-TOTAL	159 475.0	300 604.0	240 719.2	213 152.1	223 546.0	3.8 %
DEVELOPED COUNTRIES						
36 . Australia	6 339.0	3 700.0	4 212.0	4 593.0	2 792.0	-5.3 %
37 . Japan	4 920.0	3 543.0	2 962.0	2 997.0	2 558.0	-6.4 %
38 . New Zealand	3.0	1.0	8.0	32.0	2.0	16.2 %
SUB-TOTAL	11 262.0	7 244.0	7 182.0	7 622.1	5 352.0	-5.7 %
ASIA-PACIFIC* TOTAL	170 737.0	307 848.0	247 901.2	220 774.2	228 898.0	3.4 %
REST OF WORLD	164 110.0	85 340.3	64 324.6	69 340.4	70 243.2	-8.0 %
WORLD	334 847.0	393 188.0	312 226.0	290 115.0	299 141.0	-0.4 %

Table 130. Jute : exports in volume

Unit: MT

Country	1991	1998	1999	2000	2001	Annual Growth Rate 1991-2001
DEVELOPING COUNTRIES						
SOUTHEAST ASIA						
1 . Cambodia	2 000.0 *	.0 F	.0 F	.0 F	.0	
2 . Indonesia	.0	65.0	403.0	462.0	134.0	29.2 %
3 . Lao PDR						
4 . Malaysia	4.0	5.0	1.0	8.0	8.0	2.1 %
5 . Myanmar	.0	.0 F	.0 F	.0 F	.0	-15.5 %
6 . Philippines	.0	.0	.0	.0	.0	
7 . Thailand	6 769.0	3 065.0	2 229.0	.0	1 379.0	-14.3 %
8 . Viet Nam	9 270.0	260.0 *	200.0 *	25.0 *	600.0 *	-36.6 %
SOUTH ASIA						
9 . Bangladesh	238 678.0	412 218.0	349 550.0	335 000.0 F	137 000.0	0.4 %
10 . Bhutan						
11 . India	5 458.0	11 573.0	8 499.0	7 637.0	9 620.0	8.5 %
12 . Maldives						
13 . Nepal	800.0	200.0 F	137.0 F	137.0 F	137.0	-27.3 %
14 . Pakistan	10.0	851.0	196.0	150.0	.0	43.4 %
15 . Sri Lanka	22.0	.0 *	2.0 *	.0	.0	-43.0 %
CENTRAL ASIA						
16 . Kazakhstan		.0	.0 F	.0	.0	-29.3 %
17 . Tajikistan						
18 . Uzbekistan						
OTHER ASIA						
19 . China	36 866.0	1 673.0	807.0	2 275.0	1 895.0	-29.8 %
20 . DPR Korea						
21 . Iran (Islamic Rep of)	.0	.0	1.0	13.0	2.0	-2.4 %
22 . Mongolia						
23 . Rep. of Korea	.0	1.0	1.0	4.0	9.0	8.4 %
PACIFIC ISLANDS						
24 . Cook Islands						
25 . Fiji Islands						
26 . Kiribati						
27 . Marshall Islands						
28 . Nauru						
29 . Niue						
30 . Palau						
31 . Papua New Guinea						
32 . Samoa						
33 . Solomon Islands						
34 . Tonga						
35 . Vanuatu						
SUB-TOTAL	299 877.0	429 911.0	362 025.7	345 711.4	150 784.0	-1.1 %
DEVELOPED COUNTRIES						
36 . Australia	1.0	27.0	12.0	1.0	4.0	0.5 %
37 . Japan	.0	.0	.0	40.0	.0	44.3 %
38 . New Zealand	4.0	16.0	.0 *	.0	.0	
SUB-TOTAL	5.0	43.0	12.0	41.5	4.0	2.9 %
ASIA-PACIFIC* TOTAL	299 882.0	429 954.0	362 037.7	345 752.9	150 788.0	-1.1 %
REST OF WORLD	16 240.0	12 602.9	13 792.6	13 052.4	17 111.6	-0.9 %
WORLD	316 122.0	442 557.0	375 830.0	358 805.0	167 900.0	-1.0 %

Table 131. Silk : Imports in Volume

Unit: MT

Country	1991	1998	1999	2000	2001	Annual Growth Rate 1991-2001
DEVELOPING COUNTRIES						
SOUTHEAST ASIA						
1 . Cambodia	.0	.0 F	.0 F	.0 F	.0	
2 . Indonesia	30.0	57.0	118.0	173.0	99.0	7.0 %
3 . Lao PDR						
4 . Malaysia	1.0	13.0	49.0	458.0	27.0	33.5 %
5 . Myanmar	3.0	39.0	64.0	54.0	54.0	29.8 %
6 . Philippines	.0	10.0	8.0	8.0	16.0	-17.9 %
7 . Thailand	726.0	1 988.0	2 261.0	1 841.0	1 714.0	5.3 %
8 . Viet Nam	30.0	150.0	90.0	90.0 F	240.0	14.0 %
SOUTH ASIA						
9 . Bangladesh	26.0	2 393.0	2 200.0 F	800.0 F	800.0	49.6 %
10 . Bhutan						
11 . India	2 100.0	2 846.0	5 120.0	4 732.0	6 929.0	5.7 %
12 . Maldives						
13 . Nepal	.0	.0	652.0	652.0 F	652.0	0.0 %
14 . Pakistan	3.0	61.0	93.0	.0	1.0	15.1 %
15 . Sri Lanka	1.0	4.0	13.0	1.0	.0	19.3 %
CENTRAL ASIA						
16 . Kazakhstan						
17 . Tajikistan						
18 . Uzbekistan						
OTHER ASIA						
19 . China	5 469.0	8 488.0	7 179.0	5 018.0	4 250.0	-0.9 %
20 . DPR Korea	10.0 *	40.0 F	.0 *	.0 *	.0 *	-4.3 %
21 . Iran (Islamic Rep of)	.0	.0 F	.0 F	.0	.0	
22 . Mongolia						
23 . Rep. of Korea	3 519.0	1 510.0	2 265.0	1 843.0	1 628.0	-9.4 %
PACIFIC ISLANDS						
24 . Cook Islands						
25 . Fiji Islands						
26 . Kiribati						
27 . Marshall Islands						
28 . Nauru						
29 . Niue						
30 . Palau						
31 . Papua New Guinea	.00	.00 F	.00 F	4.00	.00	
32 . Samoa						
33 . Solomon Islands						
34 . Tonga	1.00 *	.00 F	.00 F	.00 F	.00	
35 . Vanuatu						
SUB-TOTAL	11 919.0	17 599.0	20 112.4	15 674.0	16 410.0	2.1 %
DEVELOPED COUNTRIES						
36 . Australia	.0	.0	1.0	2.0	3.0	73.2 %
37 . Japan	6 933.0	3 357.0	3 792.0	4 020.0	2 823.0	-7.0 %
38 . New Zealand	.0	.0 *	.0	2.0	6.0	-8.8 %
SUB-TOTAL	6 933.0	3 357.0	3 793.0	4 025.2	2 832.0	-7.0 %
ASIA-PACIFIC* TOTAL	18 852.0	20 956.0	23 905.4	19 699.1	19 242.0	-0.1 %
REST OF WORLD	10 776.0	10 917.9	11 446.6	13 274.9	8 546.5	-0.5 %
WORLD	29 628.0	31 874.0	35 352.0	32 974.0	27 789.0	-0.2 %

Table 132. Silk : Exports in Volume

Unit: MT

Country	1991	1998	1999	2000	2001	Annual Growth Rate 1991-2001
DEVELOPING COUNTRIES						
SOUTHEAST ASIA						
1 . Cambodia	.0	.0 F	.0 F	.0 F	.0	
2 . Indonesia	41.0	32.0	61.0	11.0	24.0	-15.5 %
3 . Lao PDR						
4 . Malaysia	6.0	20.0	18.0	145.0	30.0	20.1 %
5 . Myanmar	.0	.0 F	.0 F	.0 F	.0	
6 . Philippines	1.0	.0	.0	.0	1.0	-4.5 %
7 . Thailand	344.0	273.0	289.0	700.0	271.0	-3.2 %
8 . Viet Nam	60.0	60.0 F	60.0 F	100.0	100.0	2.4 %
SOUTH ASIA						
9 . Bangladesh	.0	.0 F	.0 F	.0 F	.0	
10 . Bhutan						
11 . India	162.0	1 833.0	1 523.0	1 928.0	1 631.0	38.0 %
12 . Maldives						
13 . Nepal						
14 . Pakistan	1 492.0	1 154.0	1 244.0	940.0	268.0	-5.5 %
15 . Sri Lanka	.0	1.0	.0 *	1.0	.0	-10.8 %
CENTRAL ASIA						
16 . Kazakhstan		.0	.0	.0	.0	20.2 %
17 . Tajikistan		270.0	602.0	290.0	213.0	51.5 %
18 . Uzbekistan		1 740.0 F	1 870.0	1 600.0 *	1 600.0 F	14.5 %
OTHER ASIA						
19 . China	19 392.0	14 358.0	17 404.0	18 481.0	14 744.0	-3.1 %
20 . DPR Korea	900.0 *	180.0 *	130.0 *	120.0 *	90.0 *	-25.5 %
21 . Iran (Islamic Rep of)	.0	40.0	29.0	17.0	70.0	34.6 %
22 . Mongolia						
23 . Rep. of Korea	12.0	157.0	42.0	68.0	12.0	-9.4 %
PACIFIC ISLANDS						
24 . Cook Islands						
25 . Fiji Islands						
26 . Kiribati						
27 . Marshall Islands						
28 . Nauru						
29 . Niue						
30 . Palau						
31 . Papua New Guinea						
32 . Samoa						
33 . Solomon Islands						
34 . Tonga						
35 . Vanuatu						
SUB-TOTAL	22 410.0	20 118.0	23 271.8	24 400.0	19 054.0	-1.6 %
DEVELOPED COUNTRIES						
36 . Australia	.0	40.0	2 724.0	2 630.0	198.0	143.8 %
37 . Japan	405.0	612.0	227.0	239.0	124.0	-13.4 %
38 . New Zealand	.0	.0 *	.0 *	.0	.0	
SUB-TOTAL	405.0	652.0	2 951.0	2 868.8	322.0	6.3 %
ASIA-PACIFIC* TOTAL	22 815.0	20 770.0	26 222.8	27 268.8	19 376.0	-1.1 %
REST OF WORLD	6 383.0	8 840.7	8 817.9	7 705.0	7 216.1	2.4 %
WORLD	29 198.0	29 611.0	35 041.0	34 974.0	26 592.0	-0.2 %